

Dec 14 11 03 AM '61  
PAGE 3  
Total Surveys  
COUNTY RECORDER

entry fee - 2.00  
included ✓  
abstracted 10  
Rec. Fee 7.00

NE COR. NW 1/4 NE 1/4  
Section 20, Twp 13S, Range 7 East S. L. M.

Corrected Plat.

### PINEVIEW SUBDIVISION CARBON COUNTY, UTAH.

SURVEYOR'S CERTIFICATE

STATE OF UTAH )  
COUNTY OF CARBON )

I, JOHN BERRY, County Surveyor of Carbon County, Utah, do hereby certify that on October 26, 1960 by authority of the owners, I surveyed, subdivided and platted into lots and a street on the following described tract of land:

Beg. at the N.E. Cor. of the NE 1/4, SECTION 20, Township 13 South, Range 7 East, SLM; thence west 552 ft.; thence South 1320 ft.; thence South 75° 30' East 840 ft. more or less to the State Road right-of-way; thence Northerly along the West boundary line of the State Highway 1820 ft. more or less to the point of beg.

This map is a full, true and correct map of land described with the dimensions and field notes correctly shown thereon; that this plat conforms what is to be known as the Pineview Subdivision, located in Carbon County, Utah.

*John Berry*  
Subscribed and sworn to before me this 10th day of February 1960.

Notary Public  
My Comm. Expires: 7-29-1960

OWNER'S CERTIFICATE

STATE OF UTAH )  
COUNTY OF CARBON )

We, the undersigned/owners of the land described in the above Surveyor's Certificate, do hereby dedicate to the use of the public a perpetual right-of-way over the street shown thereon by this plat and we certify that this plat was made and named by our authority.

*W. M. Derryberry*

Subscribed and sworn to before me this 9th day of Feb. 1960.

*John Berry*  
Notary Public  
My Comm. Expires: May 14th, 1961.

Approved by the Carbon County Board of County Commissioners.  
Dated this 8th day of March, 1960.

*John Berry*

ATTEST:  
*John Berry*  
County Clerk

Scale 1" = 100'

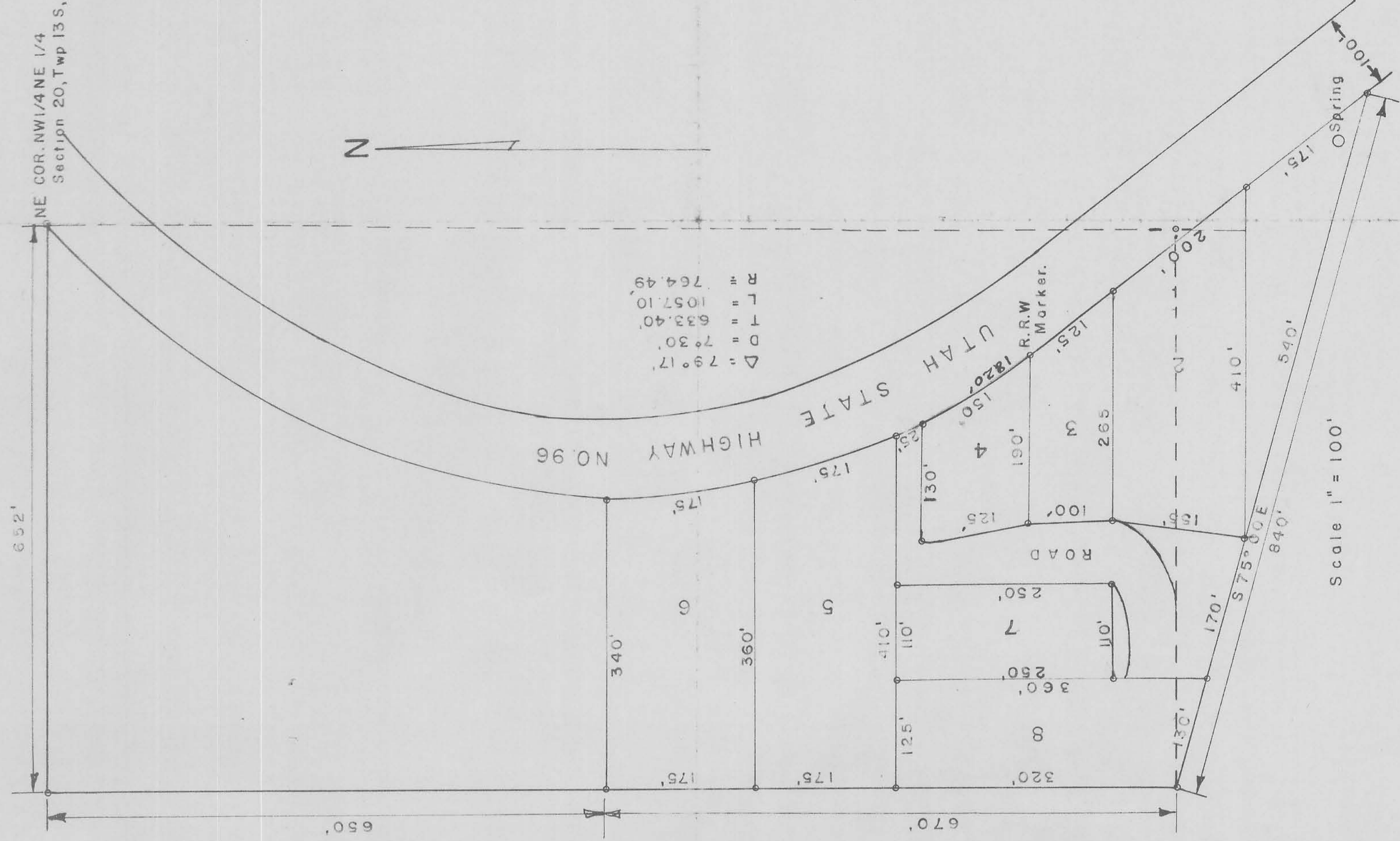

195  
652  
12